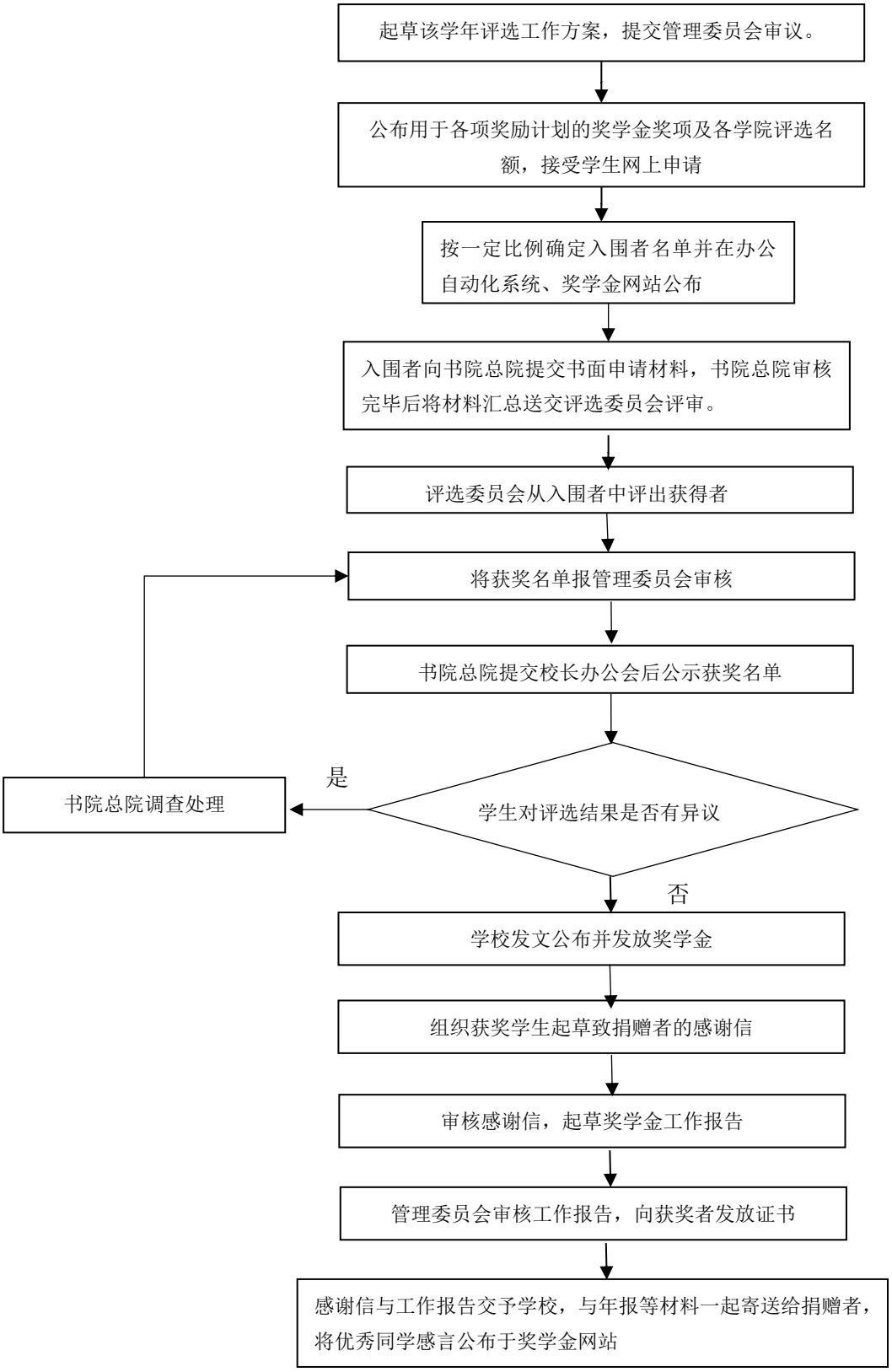# 企业及个人捐助奖学金评选工作流程